

SCHEDULE 'B' TO BY-LAW 6000-17 KEY NATURAL HERITAGE FEATURES & HYDROLOGICALLY SENSITIVE FEATURES MAP NO. 6

ZONING LEGEND

RESIDENTIAL ZONES

- ER** Estate Residential
- ER-ORM** Oak Ridges Moraine Estate Residential
- R1** Detached First Density Residential
- R2** Detached Second Density Residential
- R3** Detached Third Density Residential
- R4** Detached Fourth Density Residential
- R5** Detached Fifth Density Residential
- R6** Semi-Detached and Duplex Dwelling Residential
- R7** Special Mixed Density Residential
- R8** Townhouse Dwelling Residential
- RA1** First Density Apartment Residential
- RA2** Second Density Apartment Residential

EMPLOYMENT ZONES

- E1** Service Employment
- E2** General Employment
- E-BP** Business Park

INSTITUTIONAL ZONES

- I** Institutional

COMMERCIAL ZONES

- C1** Convenience Commercial
- C2** Central Commercial
- C3** Service Commercial
- C4** Community Commercial
- C5** Major Retail
- C6** Mixed Residential Commercial
- C7** Residential

PROMENADE ZONES

- PD1** Promenade Downtown
- PD2** Promenade Downtown - Special Mixed Density Residential
- PDS1** Promenade Downtown Shoulder - Central Commercial
- PDS2** Promenade Downtown Shoulder - Service Commercial
- PDS3** Promenade Downtown Shoulder - Institutional
- PDS4** Promenade Downtown Shoulder - Special Mixed Density Residential

RURAL ZONES

- RU** Rural
- RU-ORM** Oak Ridges Moraine Rural

OPEN SPACE ZONES

- EP** Environmental Protection
- EP-ORM** Oak Ridges Moraine Environmental Protection
- O1** Public Open Space
- O2** Private Open Space
- O-ORM** Oak Ridges Moraine Open Space

ORM COUNTRYSIDE AREA

- C-ORM** Oak Ridges Moraine Countryside Area

ORM NATURAL CORE AREA

- NC-ORM** Oak Ridges Moraine Natural Core Area

ORM NATURAL LINKAGE AREA

- NL-ORM** Oak Ridges Moraine Natural Linkage Area

KNHF & HYDROLOGICALLY SENSITIVE FEATURES AND MVPZ EXCEPTION 1 ZONE

- KNHF-1 Zone** KNHF & Hydrologically Sensitive Features Exception 1 Zone
- MVPZ-1 Zone** MVPZ Exception 1 Zone

Note: Zoning Classifications and Provisions refer to Comprehensive Zoning By-law text document

LEGEND

- Oak Ridges Moraine Conservation Plan Area
 - Boundary of Oak Ridges Moraine Conservation Plan Area Ontario Regulation 140/02
 - Boundary of Oak Ridges Moraine Area Ontario Regulation 01/02
 - Map #6 Area
 - Municipal Boundary
 - Lot
 - Railway
 - Hydro Corridor
 - Wetland
 - Wetland MVPZ
 - Permanent and Intermittent Streams
 - Permanent and Intermittent Streams MVPZ
 - Waterbodies
 - Area of Natural and Scientific Interest (Life Science)
 - Woodlands
 - Woodlands MVPZ
- MVPZ = Minimum Vegetation Protection Zone*

By-Law 6000-17 consists of Schedules "A" to "E" inclusive and accordingly each schedule shall be considered in the determination of zoning provisions pertaining to individual properties.

NOTE: ZONING LINES AND PROPERTY LINES SHOWN ARE FOR INFORMATION PURPOSES ONLY. REFERENCE SHOULD BE MADE TO THE CORRESPONDING BY-LAWS AND REGISTERED PLANS.

DRAWN BY: ML	UPDATED BY: CM	APPROVED BY: ML
CREATED DATE: 05/2017	DATE UPDATED: 4/2026	FILE NAME: Schedule B Map 6 (KNHF)

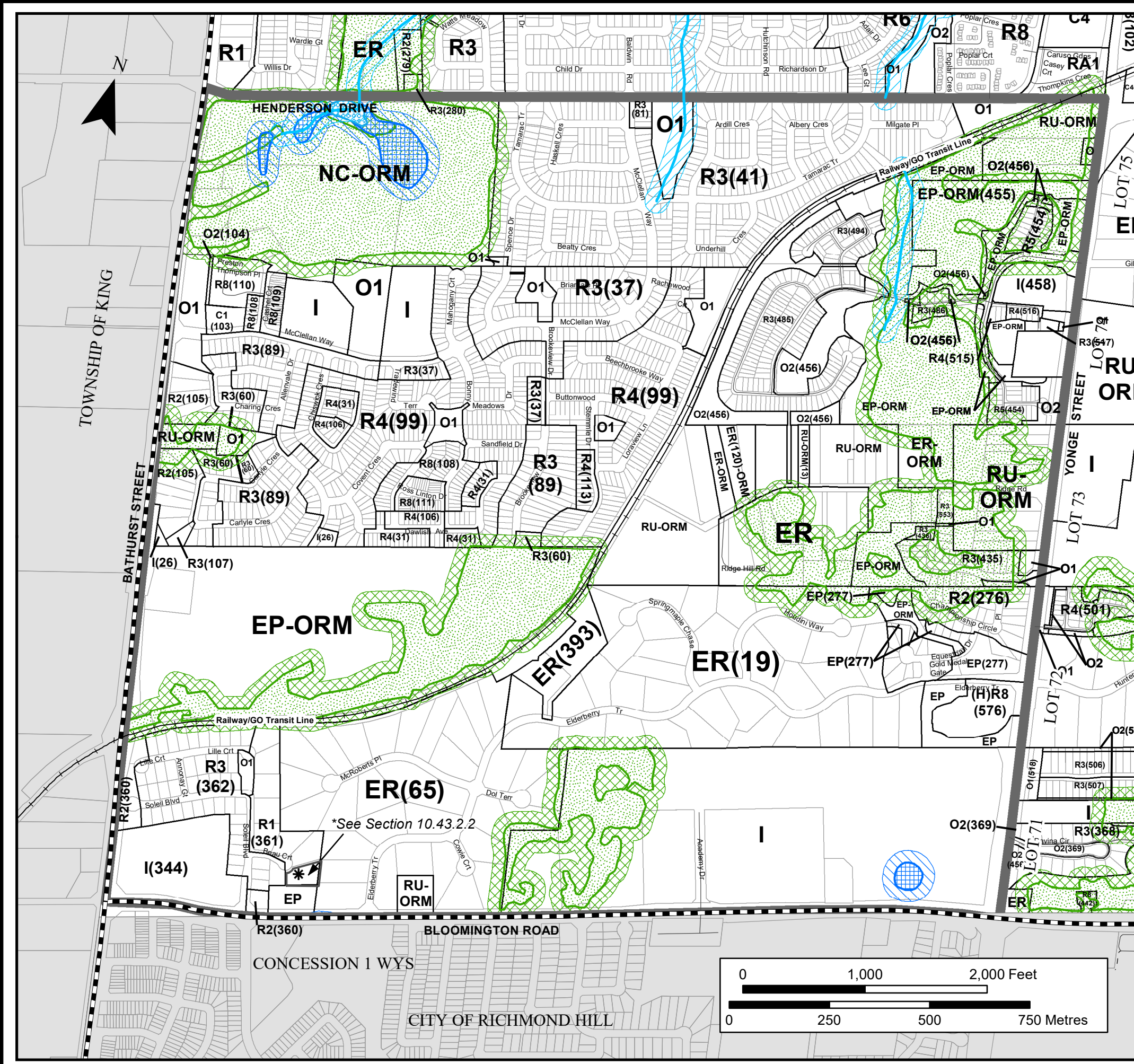
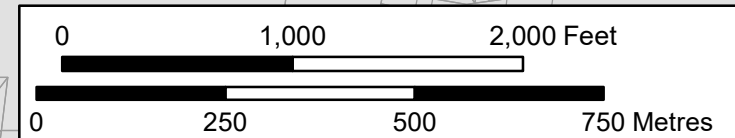

TOWNSHIP OF KING

CONCESSION 1 WYS

CITY OF RICHMOND HILL

*See Section 10.43.2.2